

- NOTES:
- DO NOT SCALE FROM THIS DRAWING
 - THE CONTRACTOR SHALL BE RESPONSIBLE FOR CHECKING AND VERIFICATION OF ALL DIMENSIONS ON SITE PRIOR TO COMMENCEMENT
 - THE CONTRACTOR SHALL CONFIRM AND BRING TO THE ATTENTION OF THE ENGINEER ANY DISCREPANCIES CONTAINED IN THIS DRAWING PRIOR TO COMMENCEMENT.

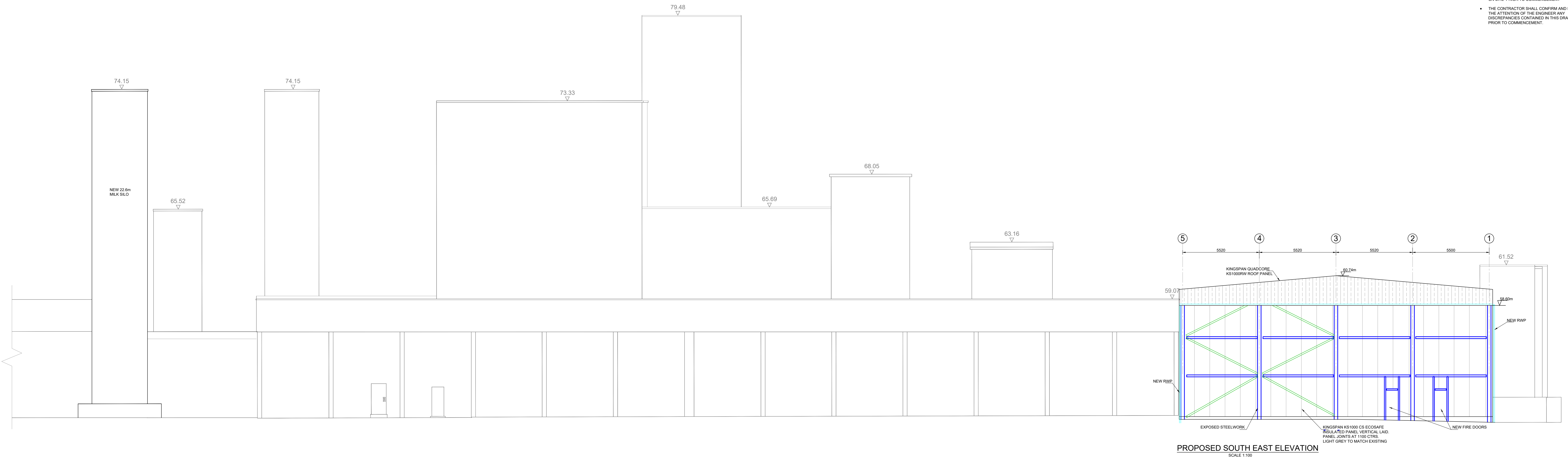

PROPOSED SOUTH EAST ELEVATION
SCALE 1:100

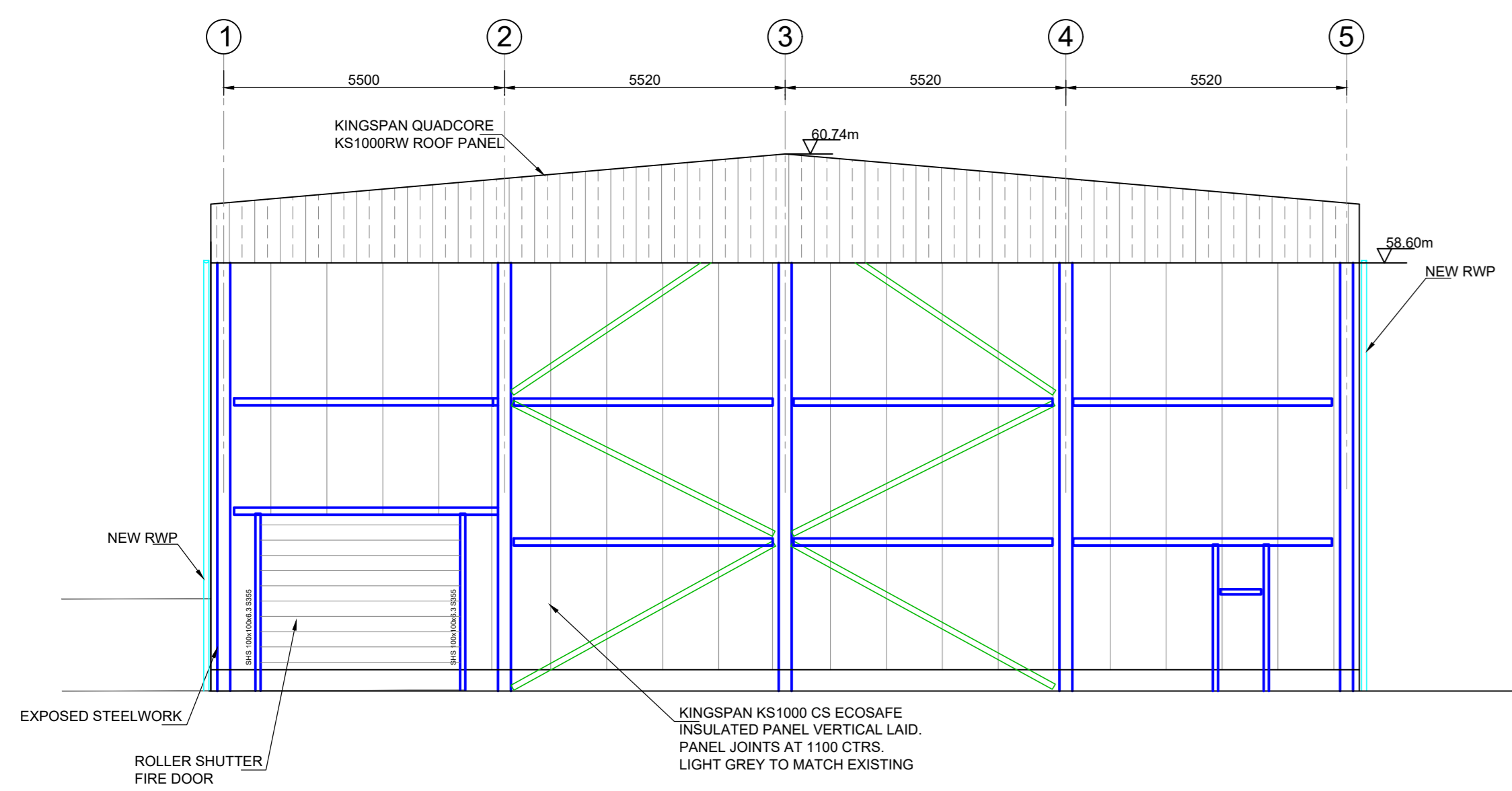

PROPOSED NORTH WEST ELEVATION (ON NEW BUILDING)
SCALE 1:100

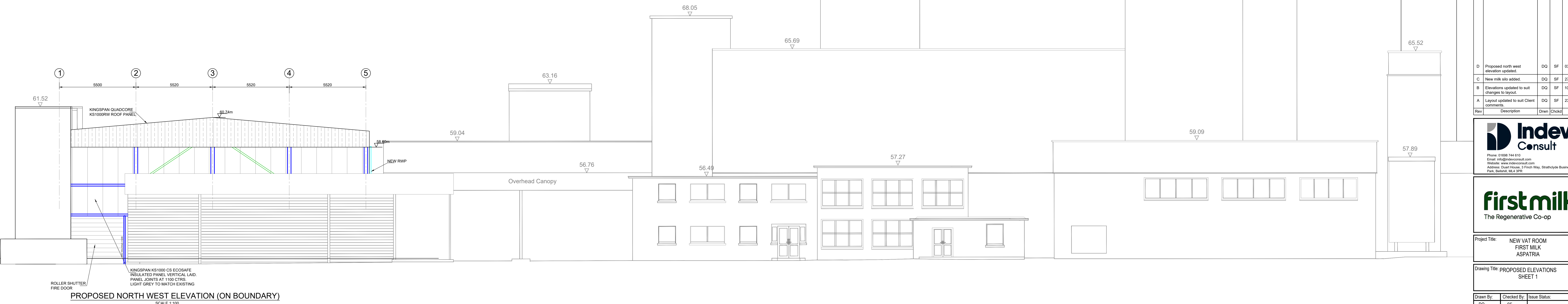

PROPOSED NORTH WEST ELEVATION (ON BOUNDARY)
SCALE 1:100

| Rev | Description | Drawn | Checked | Date |
|-----|--|-------|---------|------------|
| D | Proposed north west elevation updated | DC | SF | 03/12/2025 |
| C | New milk silo added | DC | SF | 27/11/2025 |
| B | Elevations updated to suit changes to layout | DC | SF | 10/09/2024 |
| A | Layout updated to suit Client comments | DC | SF | 23/07/2024 |

Indev Consult
 Phone: 01938 744 810
 Email: info@indevconsult.com
 Website: www.indevconsult.com
 Address: Quail House, 3 Fresh Way, Strathclyde Business Park, Bonhill, ML9 3JH



Project Title: **NEW VAT ROOM FIRST MILK ASPATRIA**

Drawing Title: **PROPOSED ELEVATIONS SHEET 1**

| | | |
|-----------|-------------|---------------|
| Drawn By: | Checked By: | Issue Status: |
| DC | SF | |

Date Drawn: 11/06/2024 Scale: 1:100 AT AD

| | |
|-----------------|-----------|
| Drawing Number: | Revision: |
| 24-057-222 | D |

