

- NOTES:
- DO NOT SCALE FROM THIS DRAWING
 - THE CONTRACTOR SHALL BE RESPONSIBLE FOR CHECKING AND VERIFICATION OF ALL DIMENSIONS ON SITE PRIOR TO COMMENCEMENT
 - THE CONTRACTOR SHALL CONFIRM AND BRING TO THE ATTENTION OF THE ENGINEER ANY DISCREPANCIES CONTAINED IN THIS DRAWING PRIOR TO COMMENCEMENT.

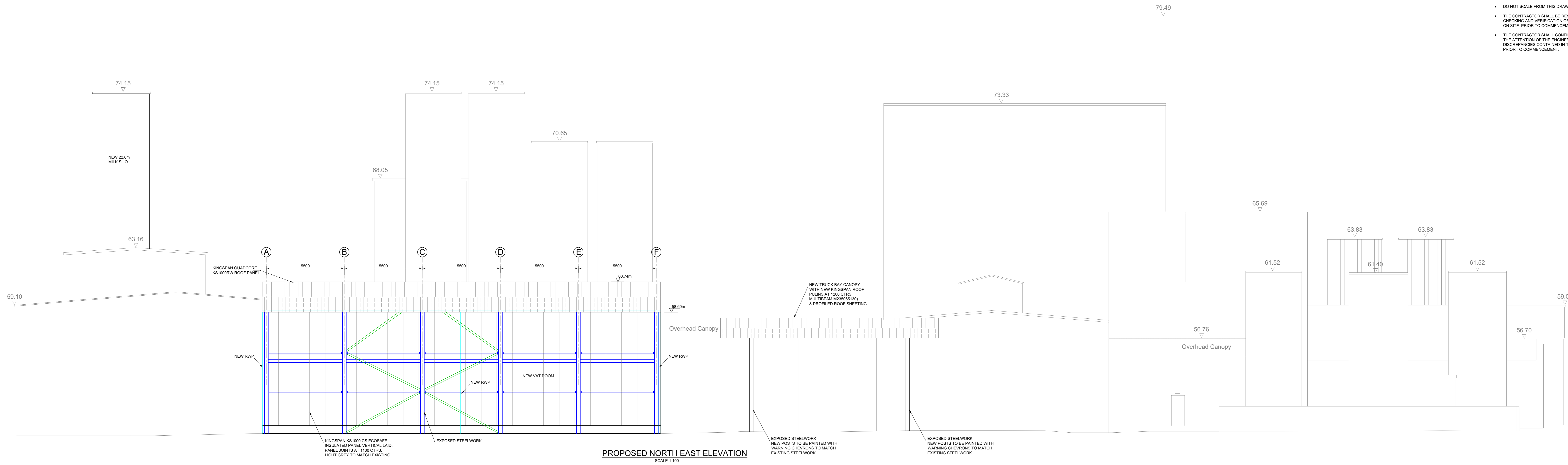

PROPOSED NORTH EAST ELEVATION
SCALE 1:100

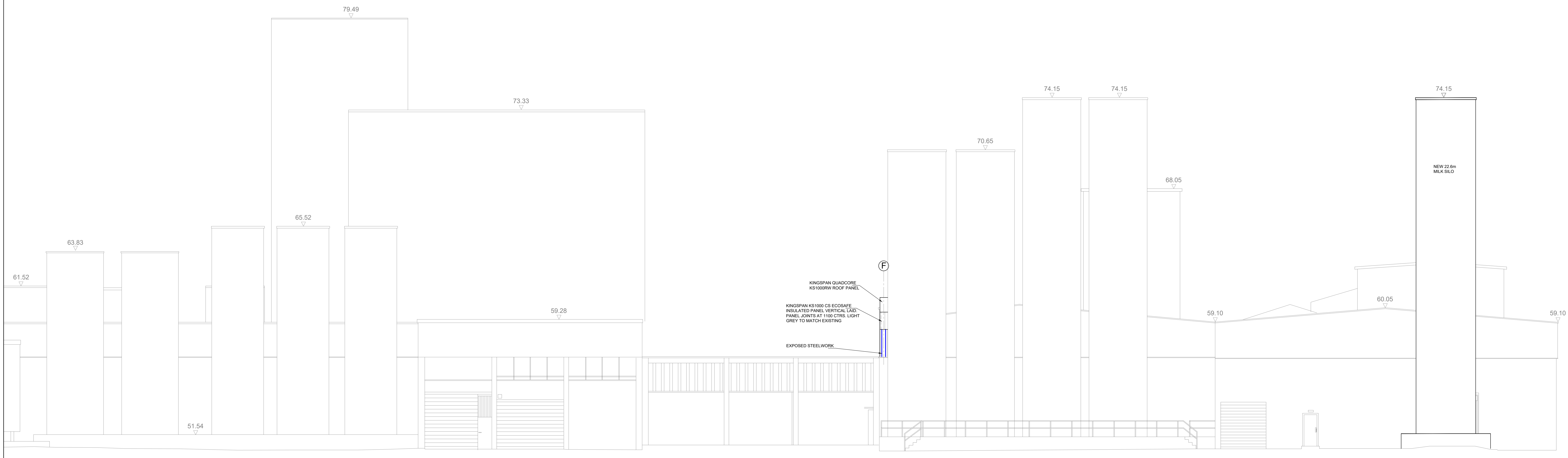

PROPOSED SOUTH WEST ELEVATION
SCALE 1:100

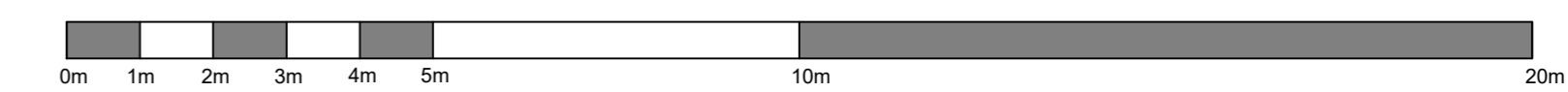

Rev	Description	Drawn	Checked	Date
C	New milk silo added.	DQ	SF	27/11/2023
B	Elevations updated to suit changes to layout.	DQ	SF	10/09/2024
A	Layout updated to suit Client comments.	DQ	SF	23/07/2024

Indev Consult
 Phone: 01938 744 810
 Email: info@indevconsult.com
 Website: www.indevconsult.com
 Address: Quail House, 3 Farnley Way, Strathclyde Business Park, Bonhill, ML9 3JH



Project Title: NEW VAT ROOM
FIRST MILK
ASPATRIA

Drawing Title: PROPOSED ELEVATIONS
SHEET 2

Drawn By:	Checked By:	Issue Status:
DQ	SF	
Date Drawn:	11/06/2024	Scale: 1:100 AT A0

Drawing Number: 24-057-223
Revision: C