



South East Elevation (Fleming Square)



Location Plan scale 1:1250



North West Elevation

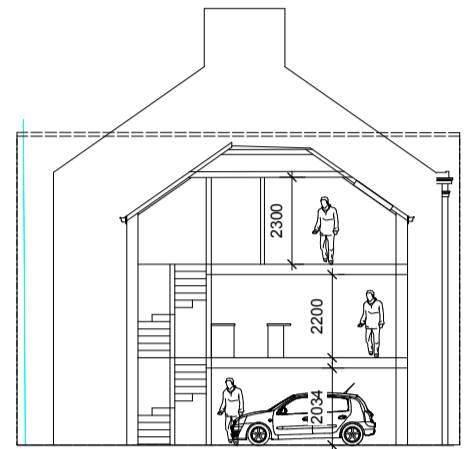

Section

Second Floor

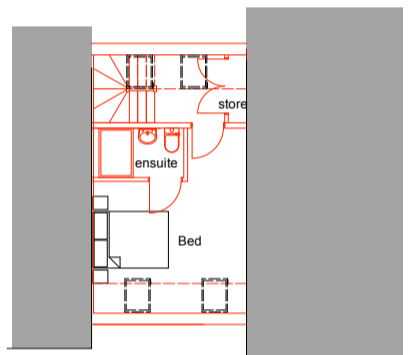

Second Floor

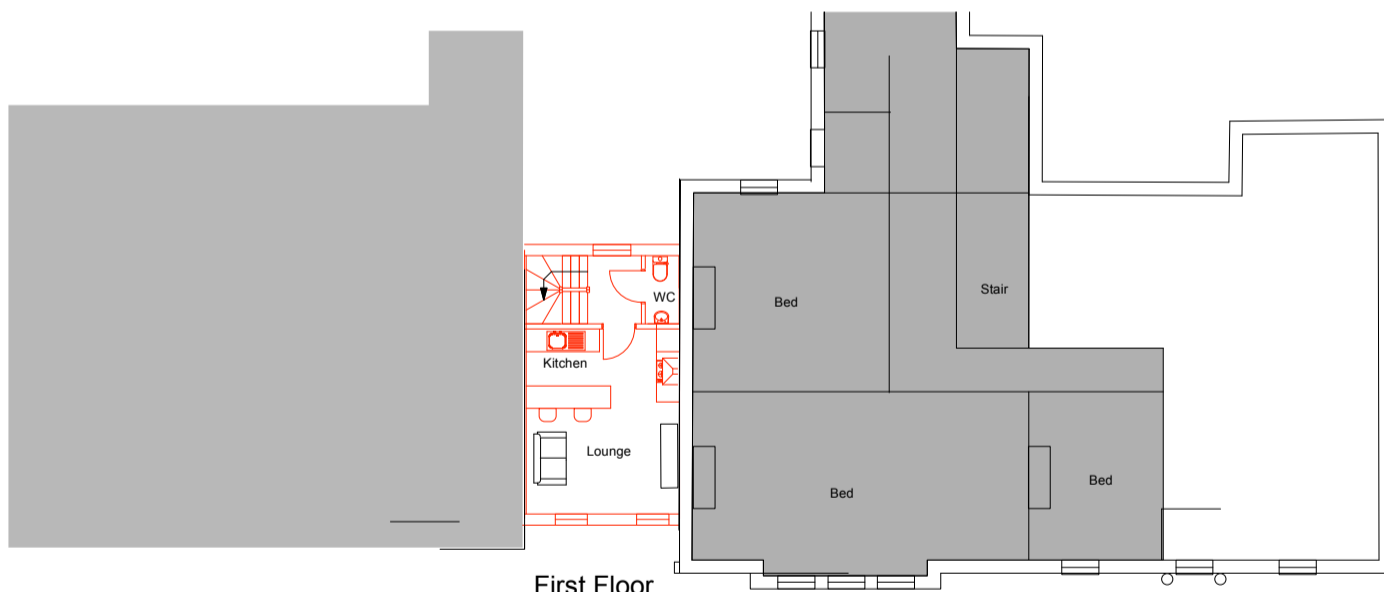

First Floor

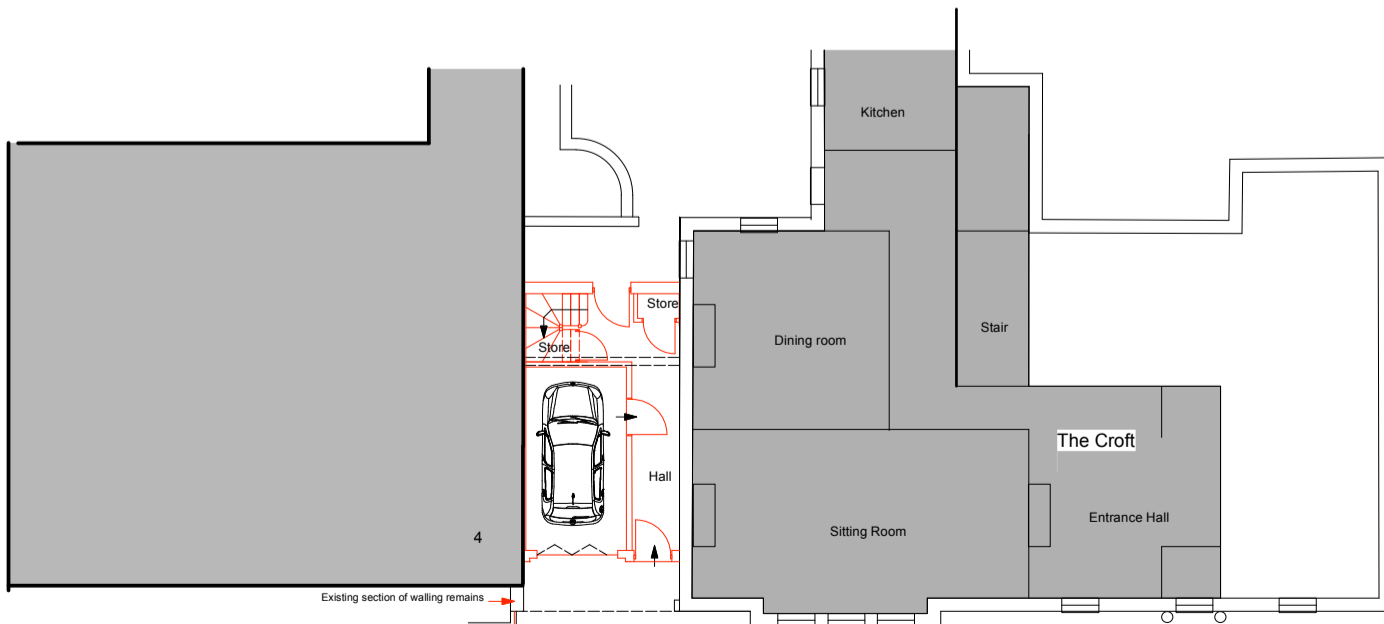

Ground Floor

Rev.	Date	Comments	By:
Client: M Collins			
			
<b>DAY CUMMINS LIMITED</b> Architects & Surveyors Lakeland Business Park Cockermouth Cumbria CA13 0QT Tel: 01900 820700 Fax: 01900 820701 email: dc@day-cummins.co.uk www.day-cummins.co.uk			
Project: Annex Extension adjacent to The Croft, Fleming Square, Maryport			
Drawing Title: Proposed Plans & Elevations			
Drawn: MD	Checked: AW	Signed:	
Scale: 1:100	Date: 18/02/25	Paper Size: A1	
ALL DIMENSIONS TO BE CHECKED ON SITE FIGURED DIMENSIONS TO BE TAKEN IN PREFERENCE TO SCALED DIMENSIONS THIS DRAWING IS COPYRIGHT			
Project No: 6122	Drawing No: 2	Rev: -B	