

FINISHES :-

ROOF : GREY CONC TILES (TO MATCH EXSTING)

WALLS : GREY SMOOTH CAST RENDER

DOORS + WINDOWS : UPVC GREY (TO MATCH EXSTING)

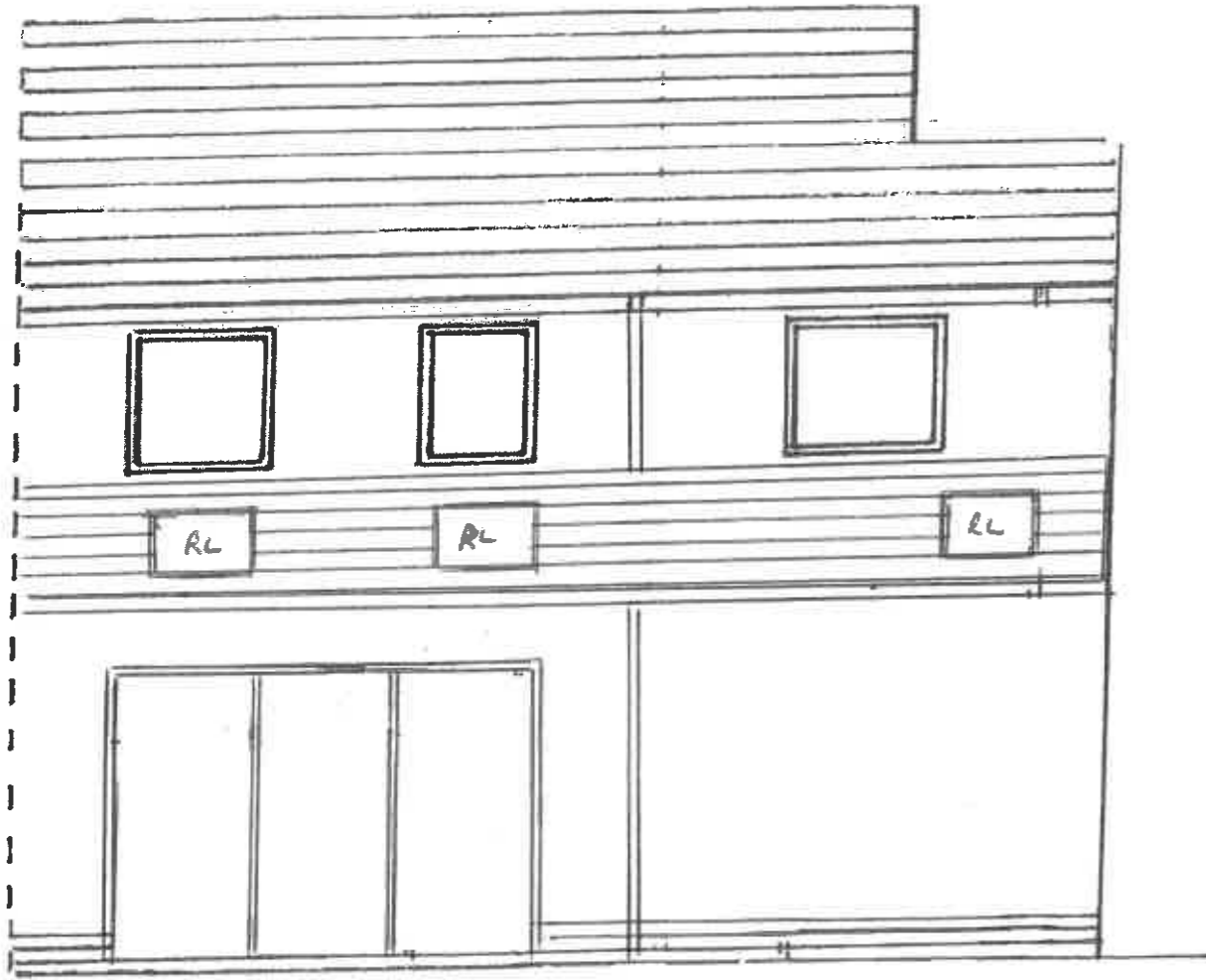

Proposed Rear
Elevation

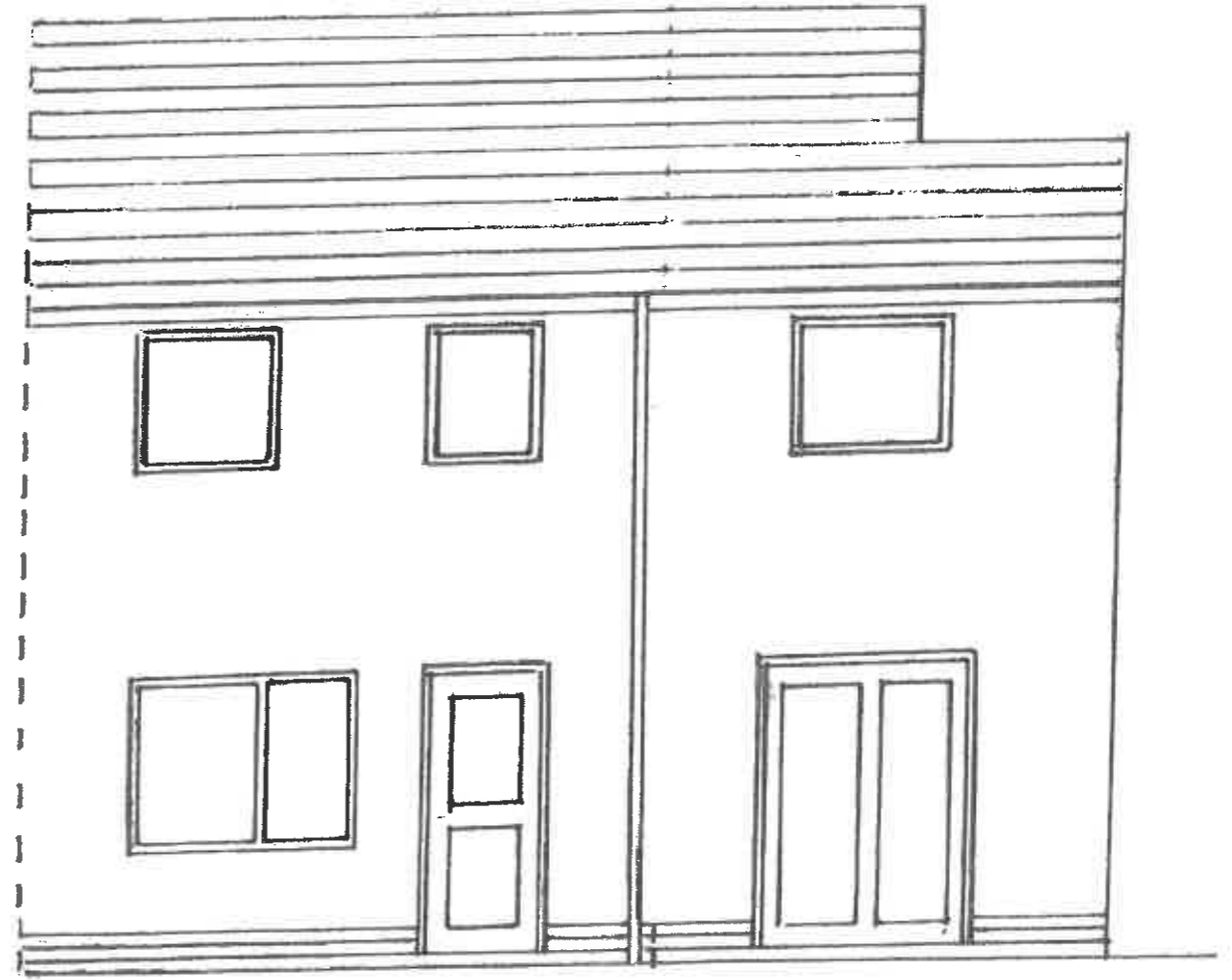

EXISTING Rear
Elevation

PROPOSED 1 Storey Extension
22 Row Brow, Dearham
Drg 4 - Rear Elevations
Scale 1:50 @ A3