

proposed front elevation (north west)

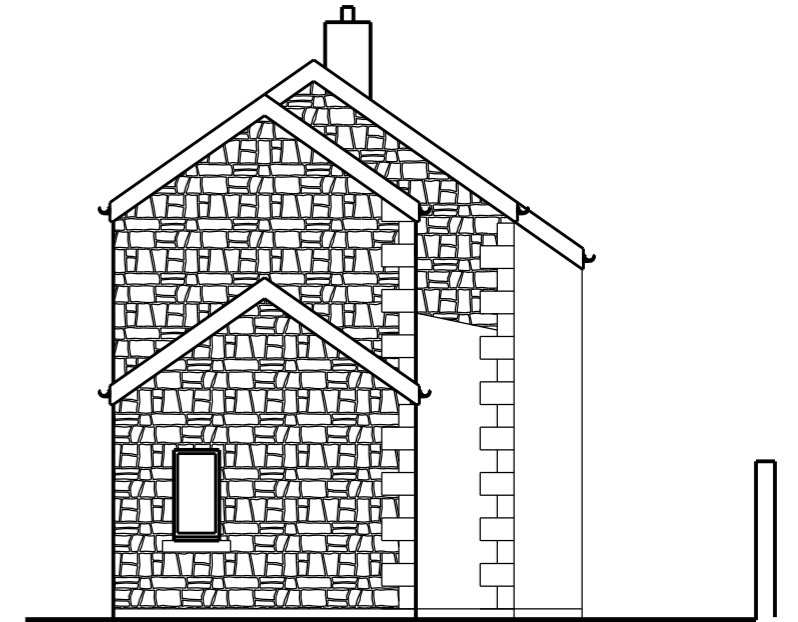

proposed front elevation (south west)

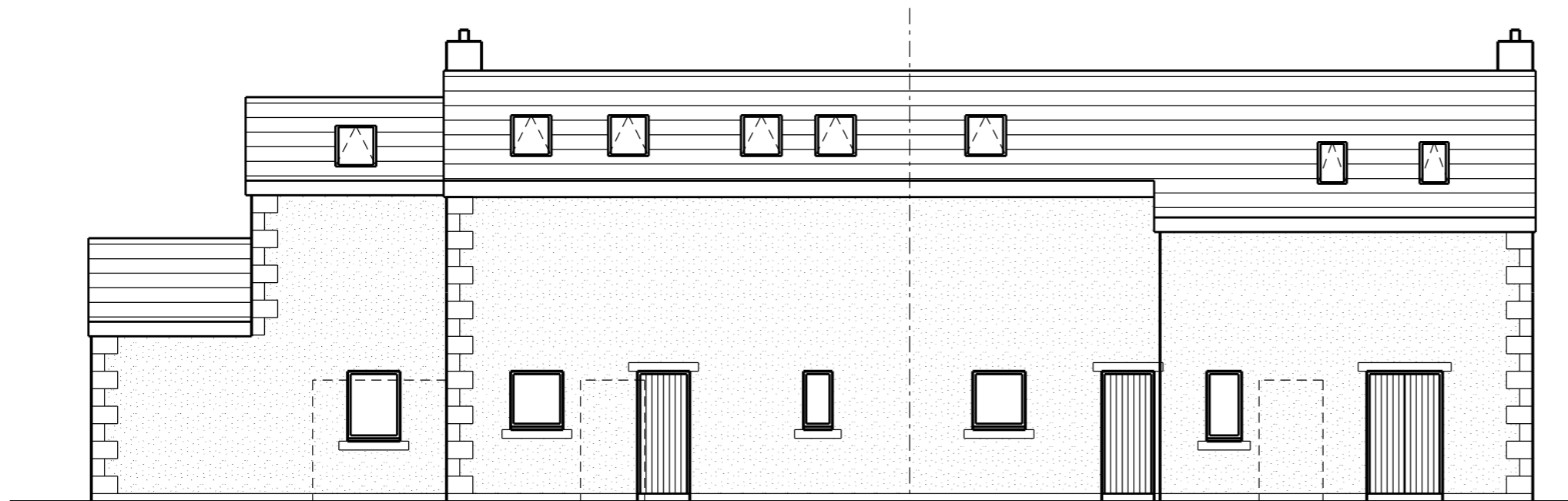

proposed rear elevation (south east)

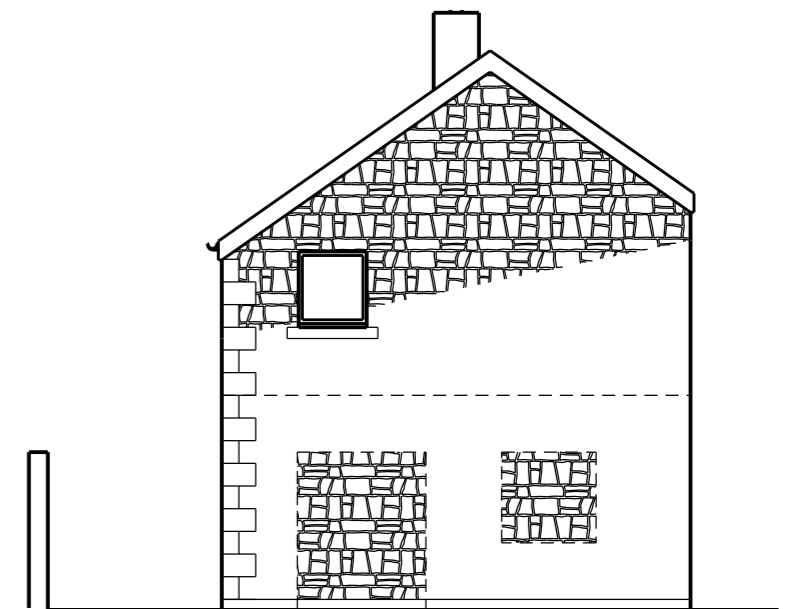

proposed rear elevation (north east)



This scheme is subject to town planning and all other necessary consents.

Rev 01 may 2023 First issue  
 Rev 02 jan 2023 Updated in with revised plans  
 Rev 03 dec 2024 Window added to SE elevation

Dimensions, area and levels where given are only approximate and subject to site survey. All dimensions are to be checked on site. Any discrepancies or variations are to be reported to the client before work commences. Figured dimensions only are to be taken from this drawing.

This drawing is to be read in conjunction with all relevant consultants' and/or specialists drawings/documents and any discrepancies or variations are to be notified to the client before the affected work commences.

Client Mr. P. V. Barrow

Job Title Conversion of former dairy on land behind former West St Social Club, West Street, Wigton

Drawing Title

Proposed elevations

Scale: 1:100 @ A3/1:50 @ A1

Date: may 2023  
 Drawn:

Job No: Drwg No: Rev:

427 05001 03

Richard J Lindsay  
 Waters Edge  
 2A Church Road  
 Harrington  
 CA14 5QP

email: calvadesign46@gmail.com  
 Mob : 07921 949618