

proposed ground floor

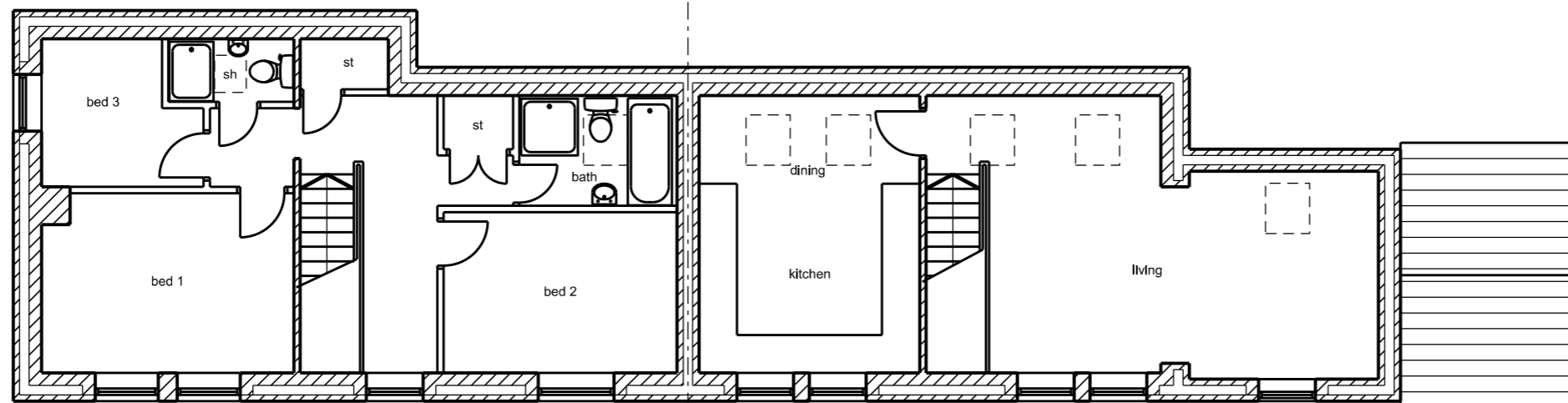

proposed first floor



This scheme is subject to town planning and all other necessary consents.

Dimensions, area and levels where given are only approximate and subject to site survey. All dimensions are to be checked on site. Any discrepancies or variations are to be reported to the client before work commences. Figured dimensions only are to be taken from this drawing.

This drawing is to be read in conjunction with all relevant consultants' and/or specialists drawings/documents and any discrepancies or variations are to be notified to the client before the affected work commences.

Rev 01 may 2023 First issue  
 Rev 02 jan 2024 Updated  
 Rev 03 dec 2024 En suite added to bed 1

Client Mr. P. V. Barrow  
 Job Title Conversion of former dairy on land behind former West St Social Club, West Street, Wigton  
 Drawing Title Proposed ground & first floors

Scale: 1:100 @ A3/1:50 @ A1  
 Date: may 2023  
 Drawn:  
 Job No: 427 Drwg No: 04001 Rev: 03

Richard J Lindsay  
 Waters Edge  
 2A Church Road  
 Harrington  
 CA14 5QP  
 email: calvadesign46@gmail.com  
 Mob : 07921 949618