

Proposed elevations

CDM REGULATIONS

If you are a Client thinking of commissioning work, the builder/developer about to undertake work, you should be aware of your responsibilities or duties under CDM 2015 and they must take full responsibility as the Principle Designer and Principle Contractor as the plans provided are only for Building Control and Planning approval purposes. Successful Contractor @ tendering stage will be responsible for providing The Health & Safety Construction Phase Plan(CDM 2015).

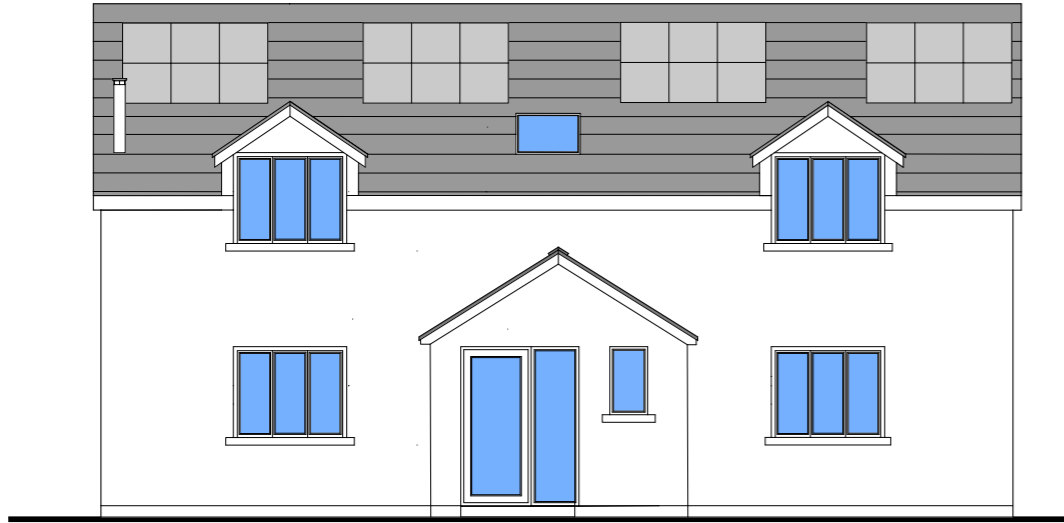

proposed front elevation

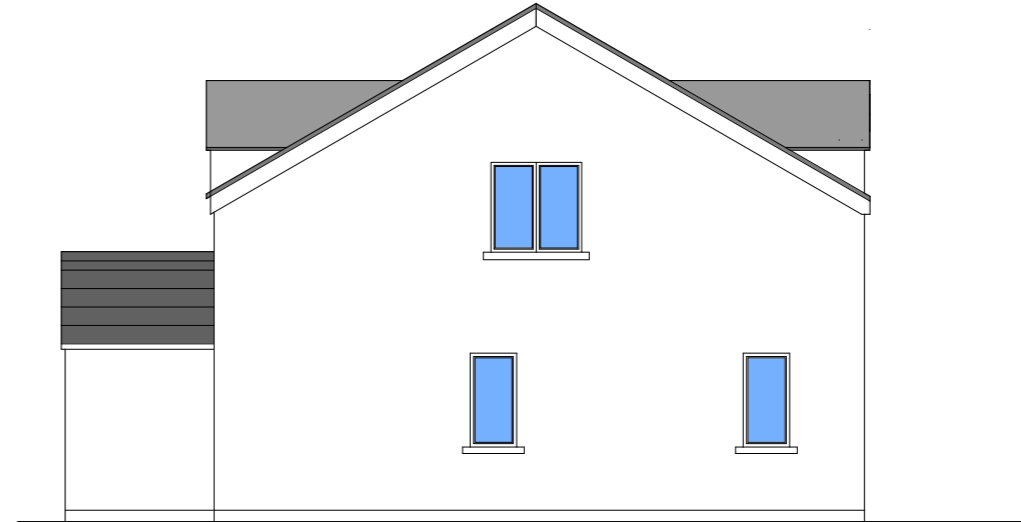

proposed side elevation

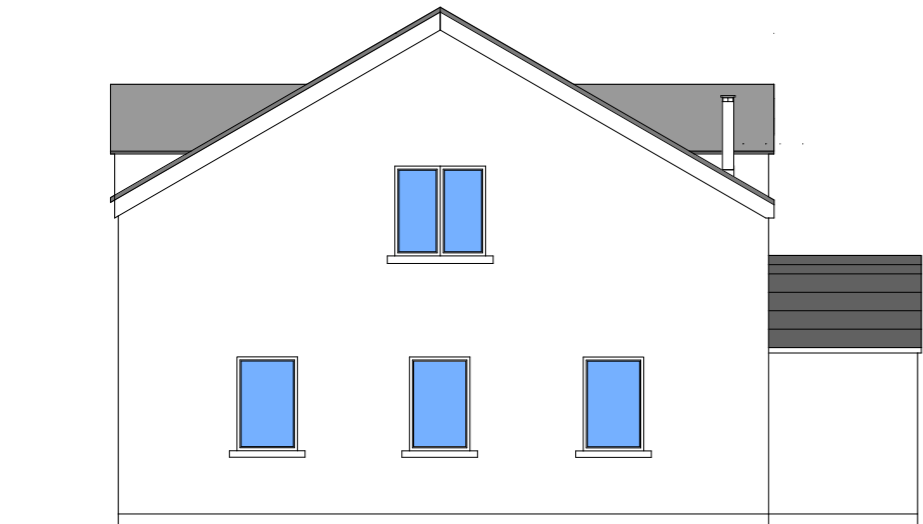

proposed side elevation



proposed rear elevation

A&JR Building Design, 2 Primrose Bank, Wigton, Cumbria, CA7 9JW. Tel 016973 42908 email allanpark1953@btinternet.com.	Client Mr&Mrs Dobson	Scale 1.100@A3	REVISIONS												
	Job Title 53 Syke Road, Wigton, Cumbria	Drawing Title proposed elevations	Date 15/12/2024	<table border="1"> <thead> <tr> <th>MM/DD/YY</th> <th>REMARKS</th> </tr> </thead> <tbody> <tr> <td>09 / 07 / 2024</td> <td>... Rear elevation altered gable added to first floor</td> </tr> <tr> <td>28 / 08 / 2024</td> <td>... facing brickwork added to front gable, ground floor utility and 1st bathroom amended</td> </tr> <tr> <td>15 / 12 / 2024</td> <td>... front elevation amended with porch added</td> </tr> <tr> <td>___/___/___</td> <td>...</td> </tr> <tr> <td>___/___/___</td> <td>...</td> </tr> </tbody> </table>	MM/DD/YY	REMARKS	09 / 07 / 2024	... Rear elevation altered gable added to first floor	28 / 08 / 2024	... facing brickwork added to front gable, ground floor utility and 1st bathroom amended	15 / 12 / 2024	... front elevation amended with porch added	___/___/___	...	___/___/___
MM/DD/YY	REMARKS														
09 / 07 / 2024	... Rear elevation altered gable added to first floor														
28 / 08 / 2024	... facing brickwork added to front gable, ground floor utility and 1st bathroom amended														
15 / 12 / 2024	... front elevation amended with porch added														
___/___/___	...														
___/___/___	...														

D 01