

CELLAR PLAN AS PROPOSED

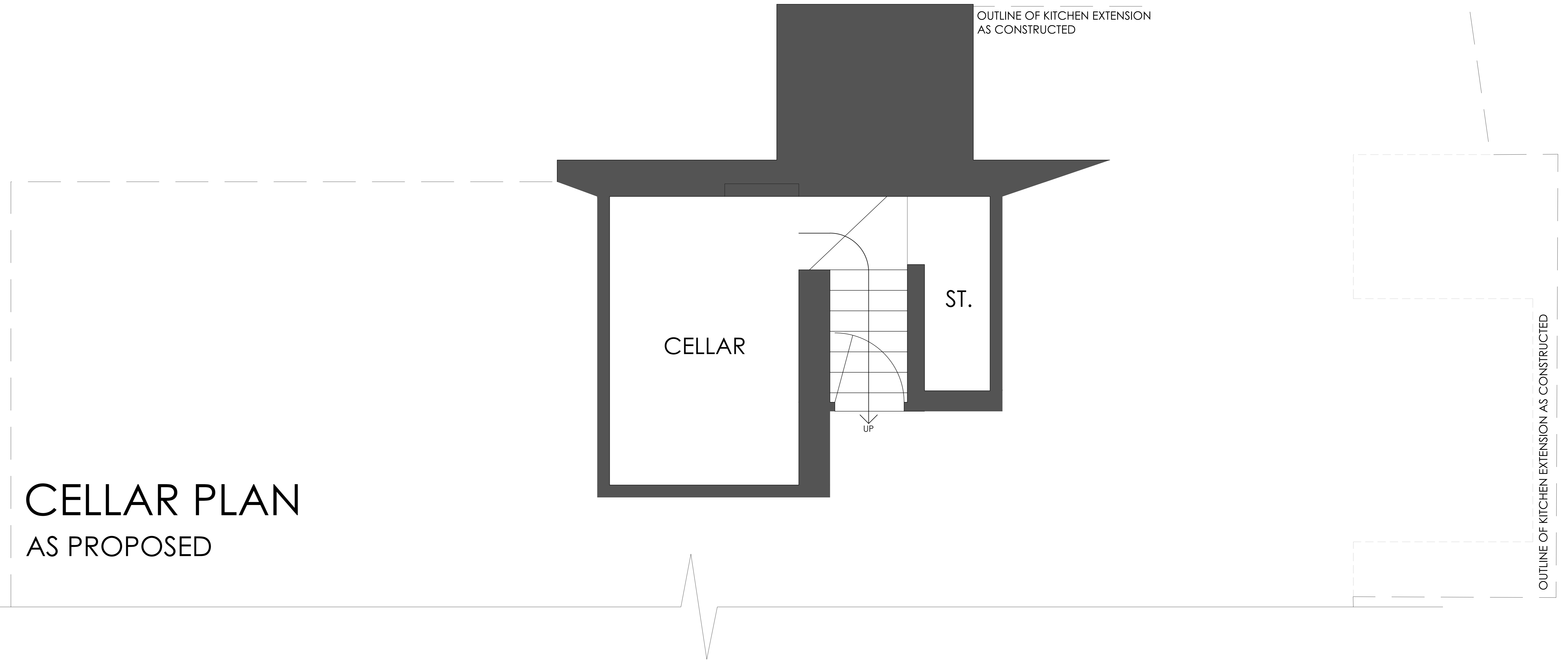

Note: Existing porch shown based on images from Google street view and previously correct of topographical survey data.

Revisions - Sept 24 Drawing set up following request from IPA as part of Validation, GC

Client Mr. P. Hetherington

Project Alterations & Extension (Part Retrospective)
The Royal Oak (Public House)
Curtiswalle
Wigton
CA7 8BG

Drawing Cellar Plan
As Proposed

Drawing No. 2343 (2-) 01
Scale 1:20 @ A0 **Drawn** GC **Date** Sept 2024

Do not scale from this drawing. Drawing to be read in conjunction with all other relevant drawing and information. Even if other consultants. Any discrepancies identified between drawings, or if the site to be reported to HG Associates immediately. HG Associates accepts no liability for any omission or inconsistencies. All rights reserved. The drawing is copyright of Hamby Green Associates Limited trading as HG Associates.